



تريباتي للخدمات الفنية ش.ذ.م.م
TRIPATHI TECHNICAL SERVICES L.L.C



COMPANY

PROFILE

2023





رخصة تجارية
Commercial License

تفاصيل الرخصة / License Details

License No.	710394	رقم الرخصة
Company Name	TRIPATHI TECHNICAL SERVICES L.L.C	اسم الشركة
Trade Name	TRIPATHI TECHNICAL SERVICES L.L.C	الإسم التجاري
Legal Type	Limited Liability Company(LLC)	الشكل القانوني
Expiry Date	18/05/2024 تاريخ الانتهاء	تاريخ الإصدار
D&B D-U-N-S ®	0 الرقم العالمي	رقم الرخصة الام
Register No.	1137433 رقم السجل التجاري	عضوية الغرفة
		تريباتي للخدمات الفنية ش.ذ.م.م
		تريباتي للخدمات الفنية ش.ذ.م.م
		تاريخ الإصدار
		رقم الرخصة الام
		عضوية الغرفة

الاطراف / License Members

Share / الحصص	Role / الصفة	Nationality / الجنسية	Name / الإسم	No./رقم الشخص
	Manager / مدير	India / الهند	بارمانند تيواري رام نيواس تيواري PARMA NAND TIWARI RAM NAWAS TIWARI	385639

نشاط الرخصة التجارية / License Activities

Plumbing & Sanitary Installation	تركيب الأدوات والتعديلات الصحية
Floor & Wall Tiling Works	أعمال تبييط الأرضيات والجدران
Carpentry & wood Flooring Works	أعمال النجارة و تركيب الأرضيات الخشبية
Painting Contracting	أعمال الاصباغ والدهانات
Plaster Works	أعمال البلاستر
Wallpaper Fixing Works	أعمال تركيب ورق الجدران
Air-Conditioning, Ventilations & Air Filtration Systems Installation & Maintenance	تركيب أنظمة التكييف والتهوية وتنقية الهواء وصيانتها
Engraving & Ornamentation Works	أعمال النقش والزخرفة
False Ceiling & Light Partitions Installation	تركيب الأسقف المعلقة و القواطع الخفيفة

العنوان / Address

Phone No	971-4-2502522	تليفون	P.O. Box	99612	صندوق بريد
Fax No	971-4-2502523	فكس	Parcel ID	230 -106	رقم القطعة
Mobile No	971-50-5762648	هاتف متحرك			البريد الإلكتروني / Email

ملك الشيخ مسلم سالم مسلم بن حم العلمري حيدرة-النهدة الاولى m5 استدامة مكتب رقم

Print Date 22/05/2023 9.23 تاريخ الطباعة Receipt No. 15011986 رقم الإيصال



الإمارات
THE EMIRATES

يمكنك الآن تجديد رخصتك التجارية من خلال الرسائل النصية القصيرة، أرسل رقم الرخصة إلى 6969 (دو/اتصالات) للحصول على اذن الدفع.
Now you can renew your trade license by sending a text message (SMS). Send your trade license number to 6969 (Du/ Etisalat) to receive payment voucher.

Get FREE access to Zoho One for the first year
احصل على زوهو ون مجاناً للسنة الأولى



Zoho.com/ide

وثيقة إلكترونية معتمدة وصانرة بدون توقيع من دائرة الاقتصاد والسياحة في دبي. لمراجعة صحة البيانات الواردة في الرخصة يرجى مسح رمز الاستجابة السريعة this is a certified e-document issued without signature by the department of Economy and Tourism. Kindly Scan the QR Code to Verify the certificate

ملحق الشركاء
Partners

تفاصيل الرخصة / License Details

D&B D-U-N-S ® 0 الرقمة العالمية License No. 710394 رقم الرخصة

اصحاب الرخصة / License Partners

Share / الحصص	Sr. No./مستلم الشخص	Nationality / الجنسية	Name / الاسم
51.0000000%	344184	الامارات / United Arab Emirates	Omar Mohammad Mohammad Ali Sultan Alolama عمر محمد محمد علي سلطان العلماء
49.0000000%	385639	الهند / India	Parma Nand Tiwari Ram Nawas Tiwari رام نيواس تيوارى

Print Date 22/05/2023 9:23 تاريخ الطباعة Receipt No. 15011986 رقم الإيصال



الإمارات
THE EMIRATES

يمكنك الآن تجديد رخصتك التجارية من خلال الرقمة النصية القصيرة، أرسل رقم الرخصة إلى 6969 (دولة اتصالات) للحصول على إذن الدفع.

Now you can renew your trade license by sending a text message (SMS). Send your trade license number to 6969 (Du/ Etisalat) to receive payment voucher.

Get FREE access to Zoho One for the first year

احصل على زوهو ون مجاناً لسنة الأولى



Zoho.com/det

وثيقة إلكترونية معتمدة وصادرة بدون توقيع من دائرة الاقتصاد والسياحة في دبي. لمراجعة صحة البيانات الواردة في الرخصة يرجى مسح رمز الاستجابة السريعة
this is a certified e-document issued without signature by the department of Economy and Tourism. Kindly Scan the QR Code to Verify the certificate

شهادة شهر قيد شركة في السجل التجاري
Commercial Register

تفاصيل القيد / Register Details				
Main Lice. Nr	710394	رقم الرخصة الام	Register No.	1137433
Company Name	تريباتي للخدمات الفنية ش.ذ.م.م			
Legal Type	TRIPATHI TECHNICAL SERVICES L.L.C		الشكل القانوني	ذات مسئولية محدودة
Expiry Date	18/05/2024	تاريخ الانتهاء	Reg. Date	19/05/2014
D&B D-U-N-S No.				0
				رقم القيد

تفاصيل راس المال / Capital Details				
Nominated	0		الإسمى	
Paid	300,000		المدفوع	
No. of Shares	0		عدد الأسهم	
Currency	UAE Dirhams		العملة	درهم اماراتي

عنوان الرخصة / License Address	
استدامة مكتب رقم m5 ملك الشيخ مسلم سالم مسلم بن حم العامري خيرة-النهدة الاولى	

عنوان السجل التجاري / Commerce Address	
استدامة مكتب رقم m5 ملك الشيخ مسلم سالم مسلم بن حم العامري خيرة-النهدة الاولى	

أنشطة السجل / Register Activities	
Air-Conditioning, Ventilations & Air Filtration Systems Installation & Maintenance	تركيب أنظمة التكييف والتهوية وتنقية الهواء وصيانتها
Plumbing & Sanitary Installation	تركيب الأدوات والتعميدات الصحية
Floor & Wall Tiling Works	أعمال تبييط الأرضيات والجدران
Painting Contracting	أعمال الاصباع والدهانات
Carpentry & wood Flooring Works	أعمال التجارة و تركيب الأرضيات الخشبية
Engraving & Ornamentation Works	أعمال النقش والزخرفة
Wallpaper Fixing Works	أعمال تركيب ورق الجدران
False Ceiling & Light Partitions Installation	تركيب الأسقف المعلقة و القواطع الخفيفة
Plaster Works	أعمال البلاستر

Print Date 22/05/2023 9:23 تاريخ الطباعة Receipt No. 15011986 رقم الإيصال



الإمارات
THE EMIRATES

يمكنك الآن تجديد رخصتك التجارية من خلال الرسائل النصية القصيرة، أرسل رقم الرخصة إلى 6969 (دو/اتصالات) للحصول على ائذ الدفع.
Now you can renew your trade license by sending a text message (SMS). Send your trade license number to 6969 (Du/ Etisalat) to receive payment voucher.

Get FREE access to Zoho One for the first year.
احصل على زو هو ون مجاناً للسنة الأولى



Zoho.com/det

وثيقة إلكترونية معتمدة وصادرة بدون توقيع من دائرة الاقتصاد والسياحة في دبي. لمراجعة صحة البيانات الواردة في الرخصة يرجى مسح رمز الاستجابة السريعة
this is a certified e-document issued without signature by the department of Economy and Tourism. Kindly Scan the QR Code to Verify the certificate

شهادة تسجيل العضوية Membership Certificate

License no.	710394
Membership no.	235029
Registration no.	1137433
Trade Name	TRIPATHI TECHNICAL SERVICES L.L.C
Legal Status	Limited Liability Company(LLC)
Activity	Air-Conditioning, Ventilations & Air Filtration Systems Installation & Maintenance Plumbing & Sanitary Installation Floor & Wall Tiling Works Painting Contracting Carpentry & wood Flooring Works Engraving & Ornamentation Works Wallpaper Fixing Works False Ceiling & Light Partitions Installation Plaster Works
Member Since	19/05/2014
Date of Issue	19/05/2014
Expiry Date	18/05/2024

رقم الرخصة	710394
رقم العضوية	235029
رقم السجل التجاري	1137433
الاسم التجاري	تريباتي للخدمات الفنية ش.ذ.م.م
الشكل القانوني	ذات مسئولية محدودة
نوع النشاط	تركيب أنظمة التكييف والتهوية وتنقية الهواء وصيقتها تركيب الأدوات والتمديدات الصحية أعمال تليط الأرضيات والجدران أعمال الاصباغ والدهانات أعمال النجارة و تركيب الأرضيات الخشبية أعمال النقش والزخرفة أعمال تركيب ورق الجدران تركيب الأسقف المعلقة و القواطع الخفيفة أعمال البلاستر
تاريخ الإلتساب	19/05/2014
تاريخ الإصدار	19/05/2014
تاريخ الإنتهاء	18/05/2024

Remarks

This certificate shall be invalid incase of any alteration without chamber's authorization

For online verification of this Certificate, please visit our website
<http://www.dubaichamber.ae/verify>

عرفة تجارة وصناعة دبي
Dubai Chamber of Commerce & Industry

P.O. Box 1457 - Dubai, U.A.E. | Tel (Within UAE) 800 CHAMBER (800 2426237) | Tel (Outside UAE) (+971) 4 2280000 هاتف
فاكس (+971) 4 2211646 | customercare@dubaichamber.ae | www.dubaichamber.ae

الملاحظات

تعتبر هذه الشهادة لاغية في حال أي كسب أو تعديل عليها دون اعتماد ذلك من الغرفة

للتأكد من صحة بيانات الشهادة يرجى الرجوع إلى موقع الغرفة
<http://www.dubaichamber.ae/verify>



GYPSUM WORK

G.R.C WORK

PAINTING WORK



ABOUT US

Established in the year 2014 in Dubai, United Arab Emirates, Tripathi Technical Services L.L.C is leading contractor specializing in GRC, Gypsum Painting works.

We have a dedicated team of professionals working together to provide high quality work and are technically competent to work effortlessly even in multifaced sculpt design maintaining high quality services and facilities. With many years of experience, ability, and leadership we have a team that can overcome the basic problems typical of the industry and offer a high quality work that will assure consistent commitment.

Architectural Cravings and Intricate design products for Hotels, Showrooms, Office Towers, Shopping Malls, Residential and Commercial Buildings, Palaces, Villas etc are the specialities of Tripathi Technical Services L.L.C.

Company Objectives and Goals:

- Supply and Installation of Gypsum False Ceiling, Partitions and Metal Ceilings
- Supply and Installation of GRC cladding
- Supply and Apply of Interior and Exterior Painting works

OUR TEAM

Professional Team with vast experience in the contracting field have been delivering all the Projects with Client satisfaction. Skilled Project Team with its skilled labour and experienced engineers to achieve great success in the field.



MISSION

Tripathi Technical Services LLC offers a unique experience for construction, by providing the best Gypsum, Painting and GRC

VISION

We at Tripathi Technical Services LLC aim to deliver dedicated development by providing superior quality results to our clients to their ultimate satisfaction and expectations.

OUR SERVICES

PAINTING SERVICES

We have served the painting and coating needs of numerous commercial customers, and our projects include Hotels, Universities, Banks , Malls, Mosque and Residential buildings.

Commercial Area

- ❖ Malls & Stores
- ❖ Individual Villas
- ❖ Corporate Offices
- ❖ Warehouse
- ❖ Schools, Libraries and Universities
- ❖ Healthcare facilities
- ❖ Reception Lobby, and Decorative panels

GLASSFIBRE REINFORCED CONCRETE (GRC)

GRC is one the most versatile building materials. GRC can be moulded and shaped to many applications with the help of our skilled team.

GRC Applications including

- ❖ Architectural cladding
- ❖ Moulding and landscaping
- ❖ Roofing , walls and windows
- ❖ Building renovation
- ❖ Foundations and Flooring

GYPSUM SERVICES

Gypsum gives a comfortable and aesthetic ambiance as a construction material increase the demands of gypsum. Our Engineers and technicians are skilled and specialized in the handling, making and installation of gypsum works.

GYPSUM Applications including

- ❖ Gypsum Plasterboards
- ❖ Gypsum for Decoration
- ❖ Gypsum plaster boards used for partition and as tiles
- ❖ Fiberboard with Gypsum

ONGOING PROJECT

S.NO	CLIENT	PROJECT	LOCATION
1.	JEET BUILDING CONTRACTING LLC	325 Villa's	Sharjah Sustainable City, Phase 2
2.	HESPER GENERAL CONTRACTING	69 Villa	Paradise Hills ,Dubai
3.	ASGC	Package 3 & 5	Murooj Al Furjan Villa

COMPLETED PROJECT

S.NO	CLIENT	PROJECT	LOCATION
1.	NESTO HYPERMARKETS	Shopping Center	Sharjah
2.	ASCON	Golf Academy	Emirates Hills, Dubai
3.	BIN SABBAT CONTRACTING CO	Mosque	Sharjah
4.	FRET LAND INTERIOR DECORATORS	Grand Cinema complex	Dubai
5.	AL SHAFAR TRANSPORT & CONTRACTING CO	Villas	Dubai
6.	AHMED BIN DASMAL CONTRACTING CO.	Commercial Complex	Dubai
7.	AL BOOM CONT. CO	Villas	Mirdif
8.	ROSAR CONSULTANT	Villa	Sharjah
9.	O.S.T CONSTRUCTIONAL CO.	Villa	Dubai
10.	GOLD COAST CONTRACTING CO.	Residential Villas	Sharjah
11.	CIVIC BUILDERS	Residential Villas	Mirdif
12.	KHALIFA AL TAJIR	Mosque & Residential Buildings	Mizar & Deira, Dubai
13.	SNOW WHITE SHOWROOM	Showroom	Dubai & Sharjah
14.	WAFI CITY	Showroom	Dubai
15.	CASOLINE	Showroom	Dubai
16.	JULFAR CONTRACTING	Residential Villas	Al Satwa
17.	AYUBCO CONTRACTING CO	Al – Andlus housing project, 80 Villas	Al - Ain
18.	INDESET INTERIORS	Auditorium Dome 20Mt, Dia knowledge Village	Dubai

19.	AYUBCO GENERAL	Al Mada Housing complex	Al-Ain
20.	AL AHMADIAH CONT. CO	Residential Complex	Dubai
21.	INTERIOR INTERNATIONAL	Reef Mall	Dubai
22.	EMIRATES STONE	Technical college	Sharjah
23.	S.S. LOOTAH CONT.	Hospital	Kalba
24.	CENTRAL CONTRACTING	15 Resident Villa	Mirdif
25.	EBELA CATERING SERVICES	Staff Camp	Dubai
26.	AYUBCO CO.	Al – Andloos 120 Villas	Al – Ain
27.	KHANSAHEB	Madina Jumeirah	Dubai
28.	INTERIOR INTERNATIONAL	Madina Jumeirah	Dubai
29.	KARANI INTERIOR	Resident Villa – Emirates Hills	Dubai
30.	EMIRATES STONE CO	Sharjah University	Sharjah
31.	CIVIC BUILDERS	Villa Health Club – Garhoud	Dubai
32.	ALI BIN SALIM CONT.	Al Ameen School – Quasis	Dubai
33.	RECEPTION HALL	American University	Sharjah
34.	AL HUDAIBA	Vohari Mosque – Quasis	Dubai
35.	EMIRTAES STONE	Khor Fakkan	Sharjah
36.	DESIGN	Luxury Villas	Abu Dhabi
37.	MARCO BELLONI	Villa for H.H Sheikh Sultan bin Ahmed bin Sultan Al Qassimi	Sharjah
38.	GIANT HYPER MARKET	Ibn Batuta Mall	Jebel Ali
39.	AL HAMADIA	Ibn Batuta Mall	Jebel Ali
40.	AL SHIRAWI	Safeer Mall	Sharjah
41.	KHANSAHEB	Emaar	Dubai
42.	KHANSAHEB	Mall of Emirates	Dubai
43.	KHANSAHEB	Rostamani Tower	Dubai

44.	Mr. HAMDAN ABDULLAH MOHAMMED	2B + G + 12	AL NAHDA 2
45.	ASCON	AL DHAFRA PAPER MANUFACTURING	Dubai
46.	Mr. KHALIFA HASSAN ABDALKARIM AL DARRAI	B + G + 6 + GYM	Al Warqa 1, Dubai
47.	EMINENT INVESTMENT LLC	B + G + 4F + R	Nad Al Shiba 1
48.	TECH CONSTRUCTION LLC	295 Villa	Sun Island
49.	AL SEER GROUP	Spinneys HQ	Dubai
50.	UNITED SEVEN CONSTRUCTION	G + 2P + 5TF	Dubai
51.	MOON PROPERTIES	SHOW VILLAGE PROJECT	Dubai



Date: 09-11-2022

To whomsoever it may concern

We would like to convey that M/s Tripathi Technical Services has worked with Knauf systems on projects like Sharjah Sustainable City Phase 2.

Knauf has no objection on M/s Tripathi Technical Services to carry out the supply & installation of drywall partition & ceiling in accordance with manufacturer recommendations. Knauf, as ever, will extend their best support when requested in terms of project specific trainings, mock-up assistance and regular site inspections for any M/s Tripathi Technical Services.

In no case, however, Knauf will take any liability towards the installations done by M/s Tripathi Technical Services.

This letter has been issued at the request of M/s Tripathi Technical Services.

Best regards,



For Knauf LLC

Knauf LLC, PO Box 112871
Dubai, UAE
Tel: +971 4 337 7170
Fax: +971 4 334 9659

Knauf RAK, PO Box 50006
Ras Al Khaimah, UAE
Tel: +971 7 221 5300
Fax: +971 7 221 5301

AL WASEEF INDUSTRIES

AI QUOZ INDUSTRIAL AREA-4, DUBAI, U.A.E.

PHONE: 04-3474348 FAX: 04-3474394

E: sales@alwaseefind.ae W: www.alwaseefind.ae



DATE: 14th SEP- 2022

TO WHOM IT MAY CONCERN

Subject: Approved installer

Project: Sharjah Sustainability City Phase2

We are pleased to state hereby M/s. TRIPATHI TECHNICAL SERVICES LLC one of our Installer for (Gypsum ceiling system and Gypsum tile system).

M/s. TRIPATHI TECHNICAL SERVICES LLC, His Team is experienced with AL WASEEF INDUSTRIES products and has performed properly in fixing our system in several prestigious projects. We are supplying the material to the above-mentioned project.

AL WASEEF INDUSTRIES LLC Ceiling Suspension systems & partitions products.

- False Ceiling System
(Furring Channel & Main Channel & GI L-angle)
- Partition System (GI Stud & GI Track)
- Access Panel

For further notice, please don't hesitate to contact us.

Yours sincerely

FOR AL WASEEF INDUSTRIES LLC

A handwritten signature in blue ink, appearing to read 'Faruq'.

**Faruq Ahmed Mangera
General Manager**



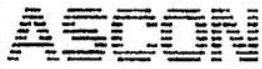

Submittal No.: 102
 ASC/J337/MAT.SJ/102-R0

Contractor: ASCON PROJECT: AL DHAFRA PAPER MANUFACTURING PROJECT
J - 337

Date: 12/05/2015

TRANSMITTAL OF DOCUMENTS

1. SUBJECT DESCRIPTION:

Material Submittal for Gypsum Partition Wall Along With Sample.
 M/s TRIPATHI TECHNICAL SERVICES L.L.C

Type of Document:-

- Material Submittal Method Statement Prequalification Schedule

Area of Application: **ALL BUILDINGS**

2. SUBMITTAL DETAILS

#	Document Description	Rev.	Copies
1	Material Submittal for Gypsum Partition Wall Along With Sample.	0	1, Hard Copy
2			
3			
4			
5			
6			
7			
8			
9			

These are transmitted for:

- Your Information Approval Checking Review and Comment

We certify that the above documents have been coordinated

Submitted by: Mr. Ravishankar (PM)

Signature: *M. Ravishankar* 12/05/15

3. CONSULTANT'S COMMENTS:

At Proceed as per the sample

- Approved
 Approved As Noted
 Resubmit For Approval
 Rejected

Signature

13/05/15





DATE:

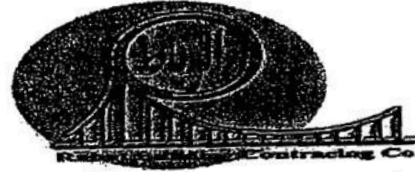



No. 101

APPROVAL OF MATERIAL			
Project Name	B + G + 6 + Gym Floor Building, Plot No. 421-0464 Al Warqaa 1 st , Dubai, UAE For Mr. Khalifa Hassan Abdalkarim Al Darrai		
Date of Submission	30-November-2016		
Main Contractor	AL RABAT BUILDING CONTRACTING LLC	 <p>شركة الرباط للمقاولات البناء (م.ذ.م.م.) AL RABAT BUILDING CONTRACTING CO. L.L.C. Tel. +971 4 263 6181, Fax: +971 4 263 6182 P.O. Box 56580, Dubai-U.A.E</p>	
Sub-Contractor			
Material	Specification	Proposed	
SHOP DRAWINGS (3 SETS)	GYPSUM WORKS (with CD)		
Manufacturer	TRIPATHI TECHNICAL SERVICES L.L.C		
Local Agent/Supplier			
Reason for Alternative Proposal			
Consultant's Approval/Rejection	Approved	Rejected	Re-submit
Comments	<div style="text-align: center;">  </div> <p>* Any Services pipes in main areas must be covered by false ceiling.</p>		
CONSULTANT'S	SIGNATURE	DATE 4.12.16	



M/s. Eminent Investment L.L.C



Project		Proposed (B+G+4F+R) Residential Building Plot No. 6188976, Nad El Shiba First					
PREQUALIFICATION SUBMITTAL							
Submittal No.	DWC/1178/ PQ/40	Rev.	01	<input checked="" type="radio"/> New submittal <input type="radio"/> Re-submittal	Submittal Date	27/04/2020	
Company Name	Tripathi Technical Services LLC						
Country of Origin	Dubai, UAE	<input checked="" type="radio"/> Specified	<input type="radio"/> Alternative				
Work Activity	False ceiling Works						
Conducted Work	<input type="radio"/> Architecture	<input type="radio"/> Structure	<input type="radio"/> Electrical	<input type="radio"/> Mechanical	<input checked="" type="radio"/> Other		
Contact Person Name:							
Tel:	050-5762648						
Fax:							
P O B							
Email:	constructioniwari@gmail.com						
BoQ ref.				Specs ref.			
Attached	<input type="radio"/> Data Sheet	<input type="radio"/> Profile	<input checked="" type="radio"/> Catalogue	<input type="radio"/> Calculations	<input type="radio"/> Samples	<input type="radio"/> Other:	
Prepared by Name : Eng.	Signature			Project Manager Name : Eng. A.Jahir Hussain	Signature		
Received by Consultant							
Name	Signature			Date			
Consultant comments							
<p><i>Subject to the following:</i></p> <ul style="list-style-type: none"> <i>↳ performance, workmanship and makeup approval.</i> <i>↳ shop drawings and material approval.</i> <i>↳ Method of statement approval.</i> 							
<input checked="" type="radio"/> Approved	<input checked="" type="radio"/> Approved With Comments	<input type="radio"/> More Info Required	<input type="radio"/> Rejected				
Commented by	Name <i>Osama</i>	Signature 	Date <i>25/4/2020</i>				
QA/QC							
Project Manager							
Received by contractor							

Submittal No : 001

TC-PO26-PQS-ST-058-19 R0

Date: 29-Aug-2019

Contractor: TECH Construction LLC

Project: MIXED USE RESIDENTIAL DEVELOPMENT 295 VILLAS @ SUN ISLAND

TRANSMITTAL OF DOCUMENTS

1. SUBJECT DESCRIPTION: Pre-Qualification of M/s. TRIPATHI TECHNICAL LLC for False Ceiling

Type of Document:-

- Calculation
 Method Statement
 Prequalification
 Technical Submittal

Area of Application:

2. SUBMITTAL DETAILS

#	Document Description	Rev.	Copies
1	Pre-Qualification of M/s. TRIPATHI TECHNICAL SERVICES for False Ceiling Email: constructiontiwari@gmail.com	0	3 Hard copies+soft copy

These are transmitted for:

- Your Information
 Approval
 Checking
 Review and Comment

We certify that the above documents have been coordinated

Submitted by: Vivek Allen Quadros (Sr. Projects Manager)

Signature: 

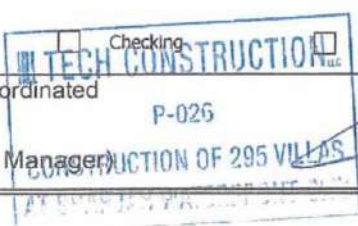

3. CONSULTANT'S COMMENTS:

Final approval subject to Mockup for showing workmen ship progress

Final approval subject to client approval

- Approved
 Approved As Noted
 Resubmit For Approval
 Rejected
 Information Only

Signature 

RECEIVED

DATE: 8 / 9 / 2019

Approval shall not relieve Contractor of any of his obligations under the Contract or constitute authorization of any change to Contract Documents or variation to the works. Contractor is responsible for dimensions, quantities and coordination with other trades.



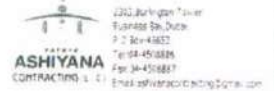

Material & Prequalification Submittal

Project :) Spinneys Head Quarter and Retail Office Building			Ref : AC/CIVIL/LOCI/MA/236/98
Plot No. 6184121	Location: Meydan, Avenue	City: Dubai	Rev : 00
			Date: 10/02/2019
Client: M/s. Al Seer Group		Consultant: M/s. LOCI Architecture + Designs	
Main contractor: M/s. Ashiyana Contracting LLC		MEP-Sub-contractor:	
Department	<input checked="" type="checkbox"/> Architectural <input type="checkbox"/> Structural <input type="checkbox"/> Plumbing <input type="checkbox"/> Electrical <input type="checkbox"/> Mechanical <input type="checkbox"/> Firefighting <input type="checkbox"/> Others		
Material	Gypsum		
	Gypsum Sample Board		
Location			
Attachment:	<input checked="" type="checkbox"/> Sample <input checked="" type="checkbox"/> Technical Data <input type="checkbox"/> QA/QC Report <input type="checkbox"/> Method Statement <input type="checkbox"/> Others		
Subcontractor/Supplier: Tripathi Technical Services LLC			
Manufacturer / Local Agent:: Tripathi Technical Services LLC			
Main Contractor:	Ashiyana Contracting L.L.C.	Signature:	Date:
Main Contractor-QA/QC:		Signature:	Date:
MEP Subcontractor:		Signature:	Date:
Received By LOCI Architecture + Design : Comments: Signature:			Date: 10 FEB 2019
Below portion for Consultant use only			
Status :	<input type="checkbox"/> Approved	<input checked="" type="checkbox"/> Approved as noted	<input type="checkbox"/> Re submit <input type="checkbox"/> Rejected
<p>Approved for gypsum ceiling and walls, ceiling tiles to be resubmitted</p> <p style="text-align: right;">RECEIVED 24 FEB 2019 BY: <i>[Signature]</i></p>			
Below portion for Client use only:			
Signed by	<i>[Signature]</i>	Signature :	Date : 24.02.2019
Handed over to		Signature :	Date :



**International
Engineers &
Consultant**

SUB-
CONTRACTOR
APPROVAL FORM
Management
Division



PROJECT : G+2P+5TF Residential Building, Plot No. 5946
CONSULTANT : International Engineering Consultant
CONTRACTOR : United Seven Construction LLC

Date: 7th Oct 2018

Ref. No. USC/P60/SAR/18-017(R1)

Sub- Contractor	Work / Job
M/s. Tripathi Technical Services LLC	Gypsum Pre-Qualification

Specified	Proposed	Reason for Alteration

List of Attachments to this form:

Catalogues

Samples

Documents

Signatures:

Sub-Contractor Eng

Project Manager

FOR CONSULTANTS USE

Approved

Approve as Noted

Not Approved

Comments / Notes:

* Need to follow as per technical specifications
* submit samples for materials to take approved

Contractor's Project Manager:

Consultant's Projects Manager:

Date:

Date:





CONSULTANT



PMC



CLIENT



arabtec Construction CONTRACTOR

PROJECT NAME Show Village Project

PREQUALIFICATION SUBMITTAL (PQ)

REFERENCE No.

REV.

SV-ATC-PQ-020

00

Subcontractor: M/s. Tripathi Technical Services LLC

Date: 03/Jul/18

Received By: (Construction Supervisor)

Date:

Received By: (PMC)

Date:

Subject of Submittal: Prequalification for Ceiling Subcontractor (Supply & Install) by M/s. Tripathi Technical Services LLC

Discipline <input checked="" type="checkbox"/> Architectural <input type="checkbox"/> Electrical <input type="checkbox"/> Mechanical/Plumbing <input type="checkbox"/> Civil/Structural <input type="checkbox"/> Landscaping <input type="checkbox"/> Infrastructure <input type="checkbox"/> Others	Cluster	All
	Plot	All
	Villa Type	All
	Location	Ceiling



CONTRACTOR'S COMMENTS:

COMMENTS:

Signature by: Date:

SHOW VILLAGE PROJECT CIRCULATION		
DESIGNATION	INFO	ACT
Project Director		
Technical (3/Jul/18)		
Construction Mgr		
Commercial Mgr		
QA/QC		
Quantity Surveyor		
Land Surveyor		
Admin Mgr		
Store-keeper		
Time Keeper		
MEP		
Maintenance Dept		
Secretary		

RESIDENT ENGINEER REVIEW

COMMENTS: - REFER TO ATTACHED SUPPLEMENTAL COMMENTS SHEET.

Reviewed By: SIGNATURE DATE

Construction Supervisor R.E.:

Signature: 5/7/18

- FINAL STATUS
- Code A - APPROVED
 - Code B - APPROVED WITH COMMENTS
 - Code C - NOT APPROVED / REVISE & RESUBMIT
 - Code D - NOTED, NO ACTION REQUIRED



Arabtec Construction L.L.C. PMc Confirmation SHOW VILLAGE PROJECT 03 JUL 2018

Distribution: Client PMC Construction Supervisor Contractor Others (Specify)

SMRF

PROJECT : 'PARADISE HILLS', PLOT NO.51, AL HEBIAH 5TH DISTRICT, DUBAI, UAE

REQUEST FOR APPROVAL OF SUBCONTRACTOR / SUPPLIER

Ref. No.	PR/HAO-HESP-MSA-CIVIL-0029	Date of Submission	07.11.2022
Package Reference		Contractor Representative	Engr. Maher
<input checked="" type="checkbox"/> Architectural	<input type="checkbox"/> Structural	<input type="checkbox"/> MEP	<input type="checkbox"/> Others
SR. NO.	Description	Proposed Sub Contractor / Supplier	
1	PREQUALIFICATION - INSTALLATION OF FALSE CEILING WORKS & DUCTING	M/s. TRIPATHI TECHNICAL SERVICES.L.L.C	
Attached	<input checked="" type="checkbox"/> Company Profile	<input checked="" type="checkbox"/> Trade license / Commercial License	<input checked="" type="checkbox"/> Membership certificate
	<input checked="" type="checkbox"/> Project reference	<input checked="" type="checkbox"/> Others	
For Main Contractor			
Project Manager	Project Manager		
Name	Engr. Maher		
Signature			
Date	Date		

ENGINEER'S COMMENTS :

REFER COMMENTS ON ATTACHED DRAWING SHEET.

<input type="checkbox"/> Approved	<input checked="" type="checkbox"/> Approved as Noted	<input type="checkbox"/> Rejected	<input type="checkbox"/> Additional Information Required
Engineer (Engineer's Representative)	Date		
Received by Contractor	Date		
Name	Signature		



9

Section A. Sub-Contractor/Supplier Prequalification Submittal Details Specified Alternative Not Specified

Project Name: Sharjah Sustainable City, UAE (Phase 02)	Project Number: 1657	Location: Project Wide	SPQ Reference: JCC-SSC- PH2-SCAR-0095	Rev: 03
PM & Supervision:			Date of Submittal: 10-Nov-22	
Main Contractor: Jeet Building Contracting LLC		Sub-Contractor/Supplier Name: Tripathi Technical Services LLC		
Scope: <input checked="" type="checkbox"/> Building <input type="checkbox"/> Infra <input type="checkbox"/> Landscape <input type="checkbox"/> Other (Specify):				
Trades/Services: <input checked="" type="checkbox"/> Architectural <input type="checkbox"/> Civil/Structural <input type="checkbox"/> Mech. <input type="checkbox"/> Elec. <input type="checkbox"/> Plum. <input type="checkbox"/> Other (Specify):				
Sub-Contractor/Supplier Description: False Ceiling Works			Local Representative: Al Waseef Industries	
Specified Sub-Contractor/Supplier:	Country of Origin (Specified):		Alternative Comparison <input type="checkbox"/> Yes <input checked="" type="checkbox"/> No P.O. BOX 758, Dubai - U.A.E.	
Proposed Sub-Contractor/Supplier: False Ceiling Works	Country of Origin (Proposed): UAE			
Reason for Deviation:		Time & Cost Implications: NO		
Submitted By: Jeet Building Contracting LLC		Authorized Signatory:  Project Manager Ferras Al Zoghby		
Part A	<input type="checkbox"/> Contract Specification Vendors List			
Part B	<input checked="" type="checkbox"/> Proposed Sub-Contractor/Supplier Experience in UAE <input checked="" type="checkbox"/> Trade Licenses			
Part C	<input type="checkbox"/> ISO Certifications <input type="checkbox"/> Quality/HSE Plan <input type="checkbox"/> Authorities Approvals			
Part D	<input type="checkbox"/> Dealership Agreement <input checked="" type="checkbox"/> History of Executed Projects and Previous Approvals			
Part E	<input type="checkbox"/> Plant & Equipment List <input type="checkbox"/> Organization Chart & CVs of Key Personnel			
Part F	<input type="checkbox"/> Post Contract Services Maintenance <input type="checkbox"/> Site Visits/ Factory Visits <input type="checkbox"/> Other (Specify) -----			

Supervision Team / Lead Sector Consultant's Comments:

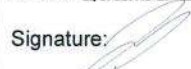
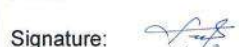
Status	Comments	Authorized Signature
<input type="checkbox"/> Code A - Approved <input checked="" type="checkbox"/> Code B - Approved as Noted <input type="checkbox"/> Code C - Revise and Resubmit <input type="checkbox"/> Code D - Rejected <input type="checkbox"/> Code E - Information, Record	No objection on the proposed subcontractor subject to the following : - Subject to comply with project specifications and IFC drawings. - Subject to comply with project plan of work. - Subject to provide site staff/team organizational chart. - Installation and details to be as per approved shop drawings.	Trade/Service Eng.: Name: Qutaiba Elayan Signature:  Date: 21/11/2022 PM Name: Muhsen Ahmad Signature:  Date: 21.11.2022

Note: If there are additional comments, please use continuation sheet.

Employer Review: Applicable Not Applicable

Status	Comments	Authorized Signature
<input type="checkbox"/> No Objection <input type="checkbox"/> No Objection w/ comments <input type="checkbox"/> Objection		Name: Signature: Date:

- DD2 review / comments do not in any way imply acceptance and do not in any way absolve the contractor from fulfilling its contractual obligation, including, but not limited to, material submittals, review and approval, etc.
 - Rejected submittals must be resubmitted for approval with all requested documents & data. Contractor remains fully responsible for approved submittals under terms and conditions of the contract.

Section B. Attachment Details (tick as applicable)

Section C. Approval Details

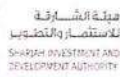

INSPECTION REQUEST (IR)

Contractor: Jeet Building Contracting LLC	Consultant: M/s Diamond Developers 2
Activity : Mock Up - Gypsum Ceiling Alignment	Date Issued : 6-Oct-22 Rev. 00
Location : Block 7.2 Row 20 Villa J43	Reference No.: JCC/SSC-PH2/IR/C/0079
Subcontractor: Tripathi Technical Services L.L.C	Date of Inspection: 9-Oct-22
	Time of Inspection 10:00 AM

This inspection requires the following disciplines:

- Architect
 Civil
 Mechanical
 Electrical
 Plumbing
 Fire Fighting
 Surveyor
 Others

ITEMS TO BE INSPECTED

Mock up inspection for gypsum ceiling alignment dry area at Block 7.2 Row 20 Villa J43



Checked By	Const. Manager/ Technical Manager	MEP Subcontractor	Safety Manager	QA/QC
Name:		N/A		
Signature / Date :				

Architect	- As per attached highlighted drawings this inspection is for light and curtain covers only. - Subject to full mock-up with light approval. - Refer attached images.	Signature Qutaiba Elayan 10/10/2022
Structural Engineer		Signature
MEP Engineer		Signature

Status Approved Approved as noted Not Approved Resubmit

Project Manager (Diamond Developers 2):

Date:



Ply wood to be fixed properly

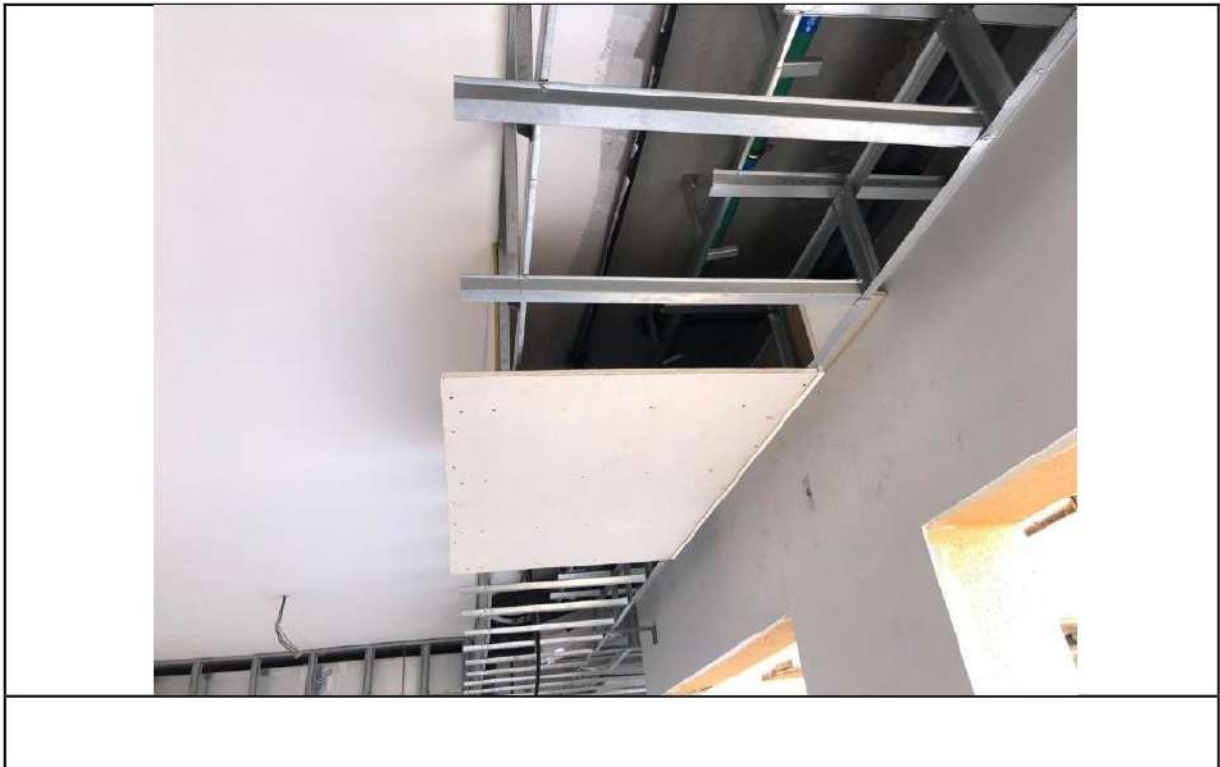

Sharjah Sustainable City - Phase - 02 BOQ

Sr. No	Description	Nos	Unit	As per Take Off - JIFCO			
				Quantity/ Block	Total Quantity	Rate	Amount
1	Block - 06						
1.1	Gypsum Ceiling	12	m2	417.97	5,015.64	60	300,938.40
1.2	Gypsum Ceiling MR	12	m2	157.53	1,890.36	70	132,325.20
1.3	Gypsum tiles	12	m2	68.76	825.12	75	61,884.00
1.4	Internal Shaft - Calcium Silicate	12	m2	44.86	538.32	83	44,680.56
1.5	Curtain Box	12	LM	64.21	770.52	45	34,673.40
1.6	Cove Light	12	LM	296.80	3,561.60	35	124,656.00
1.7	Bulk Head	12	LM	340.38	4,084.56	34	138,875.04
1.8	Bulk Head MR	12	LM	72.00	864.00	40	34,560.00
1.9	Access Panel - 600 x 600	12	Nos	35.00	420.00	90	37,800.00
2	Access Panel - 300 X 300	12	Nos	42.00	504.00	78	39,312.00
2.1	Washroom - WC Decorative Box + Flash Tank + Mirror Box End and Mid Villa	12	Nos	67.81	813.72	78	63,470.16
2.2	12.5mm Thick Calcium Silicate Board ceiling-External GF (Mid Villas)	12	m2	14.95	179.40	120	21,528.00
	Total			86,225.23			1,034,702.76
2	Block - 07						
2.1	Gypsum Ceiling	12	m2	402.96	4,835.52	60	290,131.20
2.2	Gypsum Ceiling MR	12	m2	128.72	1,544.64	70	108,124.80
2.3	Gypsum tiles	12	m2	70.71	848.52	75	63,639.00
2.4	Internal Shaft - Calcium Silicate	12	m2	40.50	486.00	83	40,338.00
2.5	Curtain Box	12	LM	69.03	828.36	45	37,276.20
2.6	Cove Light	12	LM	214.54	2,574.48	35	90,106.80
2.7	Bulk Head	12	LM	326.20	3,914.40	34	133,089.60
2.8	Bulk Head MR	12	LM	73.00	876.00	40	35,040.00
2.9	Access Panel - 600 x 600	12	Nos	30.00	360.00	90	32,400.00
3	Access Panel - 300 X 300	12	Nos	36.00	432.00	78	33,696.00
3.1	Washroom - WC Decorative Box + Flash Tank + Mirror Box End and Mid Villa	12	Nos	48.00	576.00	78	44,928.00
3.2	12.5mm Thick Calcium Silicate Board ceiling-External GF (Mid Villas)	12	m2	15.18	182.16	120	21,859.20
	Total			77,552.40			930,628.80



Sharjah Sustainable City - Phase - 02 BOQ

Sr. No	Description	Nos	Unit	As per Take Off - JIFCO			
				Quantity/ Block	Total Quantity	Rate	Amount
3	Block - 08						
3.1	Gypsum Ceiling	4	m2	441.33	1,765.30	60	105,918.00
3.2	Gypsum Ceiling MR	4	m2	110.27	441.09	70	30,875.96
3.3	Gypsum tiles	4	m2	56.73	226.92	75	17,019.00
3.4	Internal Shaft - Calcium Silicate	4	m2	55.60	222.40	83	18,459.20
3.5	Curtain Box	4	LM	92.69	370.76	45	16,684.20
3.6	Cove Light	4	LM	237.54	950.15	35	33,255.32
3.7	Bulk Head	4	LM	283.28	1,133.12	34	38,526.15
3.8	Bulk Head MR	4	Lm	13.11	52.44	40	2,097.76
3.9	Access Panel - 600 x 600	4	Nos	30.00	120.00	90	10,800.00
4	Access Panel - 300 X 300	4	Nos	35.00	140.00	78	10,920.00
4.1	Washroom - WC Decorative Box + Flash Tank + Mirror Box End and Mid Villa	4	Nos	62.43	249.72	78	19,478.16
4.2	12.5mm Thick Calcium Silicate Board ceiling-External GF (Mid Villas)	4	m2	25.72	102.88	120	12,345.60
	Total			79,094.84			316,379.35
4	Block - 09						
4.1	Gypsum Ceiling	8	m2	458.84	3,670.68	60	220,240.80
4.2	Gypsum Ceiling MR	8		116.67	933.32	70	65,332.40
4.3	Gypsum tiles	8	m2	52.39	419.12	75	31,434.00
4.4	Internal Shaft - Calcium Silicate	8	m2	50.00	400.00	83	33,200.00
4.5	Curtain Box	8	LM	98.39	787.12	45	35,420.40
4.6	Cove Light	8	LM	228.46	1,827.65	35	63,967.68
4.7	Bulk Head	8	LM	269.81	2,158.49	34	73,388.59
4.8	Bulk Head MR	8		-	-	40	included
4.9	Access Panel - 600 x 600	8	Nos	30.00	240.00	90	21,600.00
5	Access Panel - 300 X 300	8	Nos	35.00	280.00	78	21,840.00
5.1	Washroom - WC Decorative Box + Flash Tank + Mirror Box End and Mid Villa	8	Nos	51.84	414.72	78	32,348.16
5.2	12.5mm Thick Calcium Silicate Board ceiling-External GF (Mid Villas)	8	m2	31.28	250.24	120	30,028.80
	Total			78,600.10			628,800.83



Sharjah Sustainable City - Phase - 02 BOQ

Sr. No	Description	Nos	Unit	As per Take Off - JIFCO			
				Quantity/ Block	Total Quantity	Rate	Amount
5	Block - 10						
5.1	Gypsum Ceiling	12	m2	462.37	5,548.40	60	332,904.24
5.2	Gypsum Ceiling MR	12	m2	150.06	1,800.66	70	126,046.20
5.3	Gypsum tiles	12	m2	25.20	302.40	75	22,680.00
5.4	Internal Shaft - Calcium Silicate	12	m2	61.60	739.20	83	61,353.60
5.5	Curtain Box	12	LM	98.31	1,179.72	45	53,087.40
5.6	Cove Light	12	LM	239.00	2,868.00	35	100,380.00
5.7	Bulk Head	12	LM	282.15	3,385.80	34	115,117.20
5.8	Bulk Head MR	12	LM	99.44	1,193.28	40	47,731.20
5.9	Access Panel - 600 x 600	12	Nos	30.00	360.00	90	32,400.00
6	Access Panel - 300 X 300	12	Nos	44.00	528.00	78	41,184.00
6.1	Washroom - WC Decorative Box + Flash Tank + Mirror Box End and Mid Villa	12	Nos	76.53	918.36	78	71,632.08
6.2	12.5mm Thick Calcium Silicate Board ceiling-External GF (Mid Villas)	12	m2	35.08	420.96	120	50,515.20
	Total			87,919.26			1,055,031.12
6	Block - 11						
6.1	Gypsum Ceiling	12	m2	554.85	6,658.14	60	399,488.40
6.2	Gypsum Ceiling MR	12	m2	113.41	1,360.92	70	95,264.40
6.3	Gypsum tiles	12	m2	42.42	509.02	75	38,176.20
6.4	Internal Shaft - Calcium Silicate	12	m2	62.46	749.52	83	62,210.16
6.5	Curtain Box	12	LM	94.25	1,131.00	45	50,895.00
6.6	Cove Light	12	LM	214.92	2,579.04	35	90,266.40
6.7	Bulk Head	12	LM	270.81	3,249.70	34	110,489.66
6.8	Bulk Head MR	12	LM	72.00	864.00	40	34,560.00
6.9	Access Panel - 600 x 600	12	Nos	25.00	300.00	90	27,000.00
7	Access Panel - 300 X 300	12	Nos	50.00	600.00	78	46,800.00
7.1	Washroom - WC Decorative Box + Flash Tank + Mirror Box End and Mid Villa	12	Nos	84.73	1,016.76	78	79,307.28
7.2	12.5mm Thick Calcium Silicate Board ceiling-External GF (Mid Villas)	0				120	Included
	Total			86,204.79			1,034,457.51
	Total						5,000,000.00



FUTURE DEVELOPMENT AREA

FUTURE DEVELOPMENT AREA

FUTURE DEVELOPMENT AREA

CLUSTER J		CLUSTER I		CLUSTER H		CLUSTER G		CLUSTER F	
LINE 20	LINE 19	LINE 18	LINE 17	LINE 16	LINE 15	LINE 14	LINE 13	LINE 12	LINE 11
J-01 J-03 J-05 J-07 J-09 J-11 J-13 BLOCK-61	J-02 J-04 J-06 J-08 J-10 J-12 J-14 BLOCK-61	I-01 I-03 I-05 I-07 I-09 BLOCK-101	I-02 I-04 I-06 I-08 I-10 BLOCK-1101	H-01 H-03 H-05 H-07 H-09 H-11 H-13 BLOCK-61	H-02 H-04 H-06 H-08 H-10 H-12 H-14 BLOCK-61	G-01 G-03 G-05 G-07 G-09 BLOCK-101	G-02 G-04 G-06 G-08 G-10 BLOCK-1101	F-01 F-03 F-05 F-07 F-09 F-11 F-13 BLOCK-61	F-02 F-04 F-06 F-08 F-10 F-12 F-14 BLOCK-61
J-15 J-17 J-19 J-21 J-23 J-25 J-27 BLOCK-62	J-16 J-18 J-20 J-22 J-24 J-26 J-28 BLOCK-62	I-11 I-13 I-15 I-17 I-19 BLOCK-102	I-12 I-14 I-16 I-18 I-20 BLOCK-1102	H-15 H-17 H-19 H-21 H-23 H-25 H-27 BLOCK-62	H-16 H-18 H-20 H-22 H-24 H-26 H-28 BLOCK-62	G-11 G-13 G-15 G-17 G-19 BLOCK-102	G-12 G-14 G-16 G-18 G-20 BLOCK-1102	F-15 F-17 F-19 F-21 F-23 F-25 F-27 BLOCK-62	F-16 F-18 F-20 F-22 F-24 F-26 F-28 BLOCK-62
J-29 J-31 J-33 J-35 J-37 J-39 BLOCK-71	J-30 J-32 J-34 J-36 J-38 J-40 BLOCK-71	I-21 I-23 I-25 I-27 I-29 BLOCK-103	I-22 I-24 I-26 I-28 I-30 BLOCK-1103	H-29 H-31 H-33 H-35 H-37 H-39 BLOCK-71	H-30 H-32 H-34 H-36 H-38 H-40 BLOCK-71	G-21 G-23 G-25 G-27 G-29 BLOCK-103	G-22 G-24 G-26 G-28 G-30 BLOCK-1103	F-29 F-31 F-33 F-35 F-37 F-39 BLOCK-71	F-30 F-32 F-34 F-36 F-38 F-40 BLOCK-71
J-41 J-43 J-45 J-47 J-49 J-51 BLOCK-72	J-42 J-44 J-46 J-48 J-50 J-52 BLOCK-72	I-31 I-33 I-35 I-37 BLOCK-111	I-32 I-34 I-36 I-38 BLOCK-111	H-41 H-43 H-45 H-47 H-49 H-51 BLOCK-72	H-42 H-44 H-46 H-48 H-50 H-52 BLOCK-72	G-31 G-33 G-35 G-37 BLOCK-111	G-32 G-34 G-36 G-38 BLOCK-111	F-41 F-43 F-45 F-47 F-49 F-51 BLOCK-72	F-42 F-44 F-46 F-48 F-50 F-52 BLOCK-72
J-53 J-55 J-57 J-59 J-61 BLOCK-91	J-54 J-56 J-58 J-60 J-62 BLOCK-91	I-39 I-41 I-43 I-45 BLOCK-112	I-40 I-42 I-44 I-46 BLOCK-112	H-53 H-55 H-57 H-59 H-61 BLOCK-91	H-54 H-56 H-58 H-60 H-62 BLOCK-91	G-39 G-41 G-43 G-45 BLOCK-112	G-40 G-42 G-44 G-46 BLOCK-112	F-53 F-55 F-57 F-59 F-61 BLOCK-81	F-54 F-56 F-58 F-60 F-62 BLOCK-81
J-63 J-65 J-67 J-69 J-71 BLOCK-92	J-64 J-66 J-68 J-70 J-72 BLOCK-92	I-47 I-49 I-51 I-53 BLOCK-113	I-48 I-50 I-52 I-54 BLOCK-113	H-63 H-65 H-67 H-69 H-71 BLOCK-92	H-64 H-66 H-68 H-70 H-72 BLOCK-92	G-47 G-49 G-51 G-53 BLOCK-113	G-48 G-50 G-52 G-54 BLOCK-113	F-63 F-65 F-67 F-69 F-71 BLOCK-82	F-64 F-66 F-68 F-70 F-72 BLOCK-82

PHASE 02

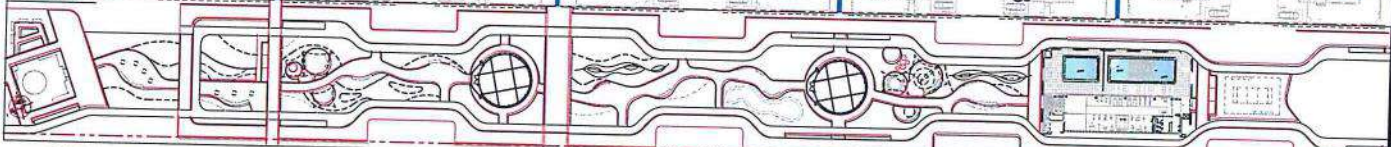

GREEN SPINE AREA

GREEN SPINE AREA

GREEN SPINE AREA

KEY PLAN

NOTES:

1. Detail Level: The drawing shall be done in accordance with the relevant standards and specifications.
2. All dimensions shall be in millimeters unless otherwise stated.
3. All dimensions shall be in millimeters unless otherwise stated.
4. All dimensions shall be in millimeters unless otherwise stated.
5. All dimensions shall be in millimeters unless otherwise stated.
6. All dimensions shall be in millimeters unless otherwise stated.
7. All dimensions shall be in millimeters unless otherwise stated.
8. All dimensions shall be in millimeters unless otherwise stated.
9. All dimensions shall be in millimeters unless otherwise stated.
10. All dimensions shall be in millimeters unless otherwise stated.

LEGEND:

FALSE CEILING SYSTEM:

XXXX	FIGURE / CEILING DIMENSIONS	12MM THICK CEMENT BOARD WASHABLE ACRYLIC EMULSION PAINT AS PER SPECIFICATION
CH-X.XXm	HEIGHT OF FALSE CEILING ABOVE FINISH FLOOR LEVEL	12.5MM THICK SUSPENDED MOISTURE RESISTANT GYPSUM BOARD CEILING WITH BULK HEAD PAINTED WITH ACRYLIC EMULSION PAINT / SILK PAINT
	12.5MM THICK SUSPENDED GYPSUM BOARD CEILING WITH BULK HEAD PAINTED WITH ACRYLIC EMULSION PAINT / SILK PAINT	SOFFIT - FENOMASTIC EMULSION (PAINT TYPE - 03) AS PER SPECIFICATION
	600MM X 600MM MOISTURE RESISTANT GYPSUM BOARD CEILING WITH BULK HEAD PAINTED WITH ACRYLIC EMULSION PAINT / SILK PAINT	SOFFIT - FENOMASTIC HYGIENE (PAINT TYPE - 08) AS PER SPECIFICATION

1	BLOCK 7 KEY PLAN	SCALE: NTS
---	-------------------------	------------

2	MID UNIT @ GF	SCALE: 1:60
---	----------------------	-------------

DRAWING SUBMITTAL STATUS

APPROVED

APPROVE AS NOTED

NOT APPROVED - RESUBMIT

FOR RECORD ONLY

Sign: _____ Date: _____

NOTE:

All Suspended ceiling detail as per specialist refer approved material

PROJECT INFORMATION

Project Name: SHARJAH SUSTAINABLE CITY AT UMM FANNAN, SHARJAH, UAE.

Project Location: Sharjah, UAE.

Project No: 1657

Issue No: 01

CLIENT INFORMATION

Client Name: SEE NEXUS

Client Logo: SEE NEXUS

CONSULTANT INFORMATION

Consultant Name: Arif & Bintok

Consultant Logo: Arif & Bintok

1 MID UNIT-4 NOS

1 BLOCK 7 KEY PLAN

SCALE: NTS

2 MID UNIT @ GF

SCALE: 1:60

PROJECT INFORMATION

Project Name: SHARJAH SUSTAINABLE CITY AT UMM FANNAN, SHARJAH, UAE.

Project Location: Sharjah, UAE.

Project No: 1657

Issue No: 01

CLIENT INFORMATION

Client Name: SEE NEXUS

Client Logo: SEE NEXUS

CONSULTANT INFORMATION

Consultant Name: Arif & Bintok

Consultant Logo: Arif & Bintok

DRAWING SUBMITTAL STATUS

APPROVED

APPROVE AS NOTED

NOT APPROVED - RESUBMIT

FOR RECORD ONLY

Sign: _____ Date: _____

NOTE:

All Suspended ceiling detail as per specialist refer approved material



LEGEND:

FALSE CEILING SYSTEM:

XXXX	FIGURE / CEILING DIMENSIONS	12MM THICK CEMENT BOARD WASHABLE ACRYLIC EMULSION PAINT AS PER SPECIFICATION.
CH-X.XXm	HEIGHT OF FALSE CEILING ABOVE FINISH FLOOR LEVEL	12.5MM THICK SUSPENDED MOISTURE RESISTANT CEILING WITH BULK HEAD PAINTED WITH WASHABLE EMULSION PAINT (FENOMASTIC PAINT)
	12.5MM THICK SUSPENDED CEMENT BOARD CEILING WITH BULK HEAD PAINTED WITH WASHABLE EMULSION PAINT / SILK PAINT	SOFT - FENOMASTIC EMULSION (PAINT TYPE - 03) AS PER SPECIFICATION
	APPROXIMATE MOISTURE RESISTANT GYPSUM BOARD CEILING WITH FINISH PAINT TYPES (FENOMASTIC PAINT)	SOFT - FENOMASTIC HYGIENE (PAINT TYPE - 05) AS PER SPECIFICATION

Notes:

1. Do not take the drawings for the false ceiling system as a reference for the ceiling system.
2. Refer to the drawings for the false ceiling system for the ceiling system.
3. The ceiling system shall be installed in accordance with the specifications and standards.
4. The ceiling system shall be installed in accordance with the specifications and standards.
5. The ceiling system shall be installed in accordance with the specifications and standards.

DRAWING SUBMITTAL STATUS

APPROVED

APPROVE AS NOTED

NOT APPROVED - RESUBMIT

FOR RECORD ONLY

Sign: _____ Date: _____

Note:

All suspended ceiling shall be per specialist and approved material.

1	DATE	DESCRIPTION	BY	CHKD BY
1	15/08/2024	ISSUE FOR PERMIT	AB	AB
2	15/08/2024	ISSUE FOR PERMIT	AB	AB
3	15/08/2024	ISSUE FOR PERMIT	AB	AB
4	15/08/2024	ISSUE FOR PERMIT	AB	AB
5	15/08/2024	ISSUE FOR PERMIT	AB	AB
6	15/08/2024	ISSUE FOR PERMIT	AB	AB
7	15/08/2024	ISSUE FOR PERMIT	AB	AB
8	15/08/2024	ISSUE FOR PERMIT	AB	AB
9	15/08/2024	ISSUE FOR PERMIT	AB	AB
10	15/08/2024	ISSUE FOR PERMIT	AB	AB
11	15/08/2024	ISSUE FOR PERMIT	AB	AB
12	15/08/2024	ISSUE FOR PERMIT	AB	AB
13	15/08/2024	ISSUE FOR PERMIT	AB	AB
14	15/08/2024	ISSUE FOR PERMIT	AB	AB
15	15/08/2024	ISSUE FOR PERMIT	AB	AB
16	15/08/2024	ISSUE FOR PERMIT	AB	AB
17	15/08/2024	ISSUE FOR PERMIT	AB	AB
18	15/08/2024	ISSUE FOR PERMIT	AB	AB
19	15/08/2024	ISSUE FOR PERMIT	AB	AB
20	15/08/2024	ISSUE FOR PERMIT	AB	AB
21	15/08/2024	ISSUE FOR PERMIT	AB	AB
22	15/08/2024	ISSUE FOR PERMIT	AB	AB
23	15/08/2024	ISSUE FOR PERMIT	AB	AB
24	15/08/2024	ISSUE FOR PERMIT	AB	AB
25	15/08/2024	ISSUE FOR PERMIT	AB	AB
26	15/08/2024	ISSUE FOR PERMIT	AB	AB
27	15/08/2024	ISSUE FOR PERMIT	AB	AB
28	15/08/2024	ISSUE FOR PERMIT	AB	AB
29	15/08/2024	ISSUE FOR PERMIT	AB	AB
30	15/08/2024	ISSUE FOR PERMIT	AB	AB
31	15/08/2024	ISSUE FOR PERMIT	AB	AB
32	15/08/2024	ISSUE FOR PERMIT	AB	AB
33	15/08/2024	ISSUE FOR PERMIT	AB	AB
34	15/08/2024	ISSUE FOR PERMIT	AB	AB
35	15/08/2024	ISSUE FOR PERMIT	AB	AB
36	15/08/2024	ISSUE FOR PERMIT	AB	AB
37	15/08/2024	ISSUE FOR PERMIT	AB	AB
38	15/08/2024	ISSUE FOR PERMIT	AB	AB
39	15/08/2024	ISSUE FOR PERMIT	AB	AB
40	15/08/2024	ISSUE FOR PERMIT	AB	AB
41	15/08/2024	ISSUE FOR PERMIT	AB	AB
42	15/08/2024	ISSUE FOR PERMIT	AB	AB
43	15/08/2024	ISSUE FOR PERMIT	AB	AB
44	15/08/2024	ISSUE FOR PERMIT	AB	AB
45	15/08/2024	ISSUE FOR PERMIT	AB	AB
46	15/08/2024	ISSUE FOR PERMIT	AB	AB
47	15/08/2024	ISSUE FOR PERMIT	AB	AB
48	15/08/2024	ISSUE FOR PERMIT	AB	AB
49	15/08/2024	ISSUE FOR PERMIT	AB	AB
50	15/08/2024	ISSUE FOR PERMIT	AB	AB
51	15/08/2024	ISSUE FOR PERMIT	AB	AB
52	15/08/2024	ISSUE FOR PERMIT	AB	AB
53	15/08/2024	ISSUE FOR PERMIT	AB	AB
54	15/08/2024	ISSUE FOR PERMIT	AB	AB
55	15/08/2024	ISSUE FOR PERMIT	AB	AB
56	15/08/2024	ISSUE FOR PERMIT	AB	AB
57	15/08/2024	ISSUE FOR PERMIT	AB	AB
58	15/08/2024	ISSUE FOR PERMIT	AB	AB
59	15/08/2024	ISSUE FOR PERMIT	AB	AB
60	15/08/2024	ISSUE FOR PERMIT	AB	AB
61	15/08/2024	ISSUE FOR PERMIT	AB	AB
62	15/08/2024	ISSUE FOR PERMIT	AB	AB
63	15/08/2024	ISSUE FOR PERMIT	AB	AB
64	15/08/2024	ISSUE FOR PERMIT	AB	AB
65	15/08/2024	ISSUE FOR PERMIT	AB	AB
66	15/08/2024	ISSUE FOR PERMIT	AB	AB
67	15/08/2024	ISSUE FOR PERMIT	AB	AB
68	15/08/2024	ISSUE FOR PERMIT	AB	AB
69	15/08/2024	ISSUE FOR PERMIT	AB	AB
70	15/08/2024	ISSUE FOR PERMIT	AB	AB
71	15/08/2024	ISSUE FOR PERMIT	AB	AB
72	15/08/2024	ISSUE FOR PERMIT	AB	AB
73	15/08/2024	ISSUE FOR PERMIT	AB	AB
74	15/08/2024	ISSUE FOR PERMIT	AB	AB
75	15/08/2024	ISSUE FOR PERMIT	AB	AB
76	15/08/2024	ISSUE FOR PERMIT	AB	AB
77	15/08/2024	ISSUE FOR PERMIT	AB	AB
78	15/08/2024	ISSUE FOR PERMIT	AB	AB
79	15/08/2024	ISSUE FOR PERMIT	AB	AB
80	15/08/2024	ISSUE FOR PERMIT	AB	AB
81	15/08/2024	ISSUE FOR PERMIT	AB	AB
82	15/08/2024	ISSUE FOR PERMIT	AB	AB
83	15/08/2024	ISSUE FOR PERMIT	AB	AB
84	15/08/2024	ISSUE FOR PERMIT	AB	AB
85	15/08/2024	ISSUE FOR PERMIT	AB	AB
86	15/08/2024	ISSUE FOR PERMIT	AB	AB
87	15/08/2024	ISSUE FOR PERMIT	AB	AB
88	15/08/2024	ISSUE FOR PERMIT	AB	AB
89	15/08/2024	ISSUE FOR PERMIT	AB	AB
90	15/08/2024	ISSUE FOR PERMIT	AB	AB
91	15/08/2024	ISSUE FOR PERMIT	AB	AB
92	15/08/2024	ISSUE FOR PERMIT	AB	AB
93	15/08/2024	ISSUE FOR PERMIT	AB	AB
94	15/08/2024	ISSUE FOR PERMIT	AB	AB
95	15/08/2024	ISSUE FOR PERMIT	AB	AB
96	15/08/2024	ISSUE FOR PERMIT	AB	AB
97	15/08/2024	ISSUE FOR PERMIT	AB	AB
98	15/08/2024	ISSUE FOR PERMIT	AB	AB
99	15/08/2024	ISSUE FOR PERMIT	AB	AB
100	15/08/2024	ISSUE FOR PERMIT	AB	AB



1 BLOCK 7 KEY PLAN

SCALE: NTS

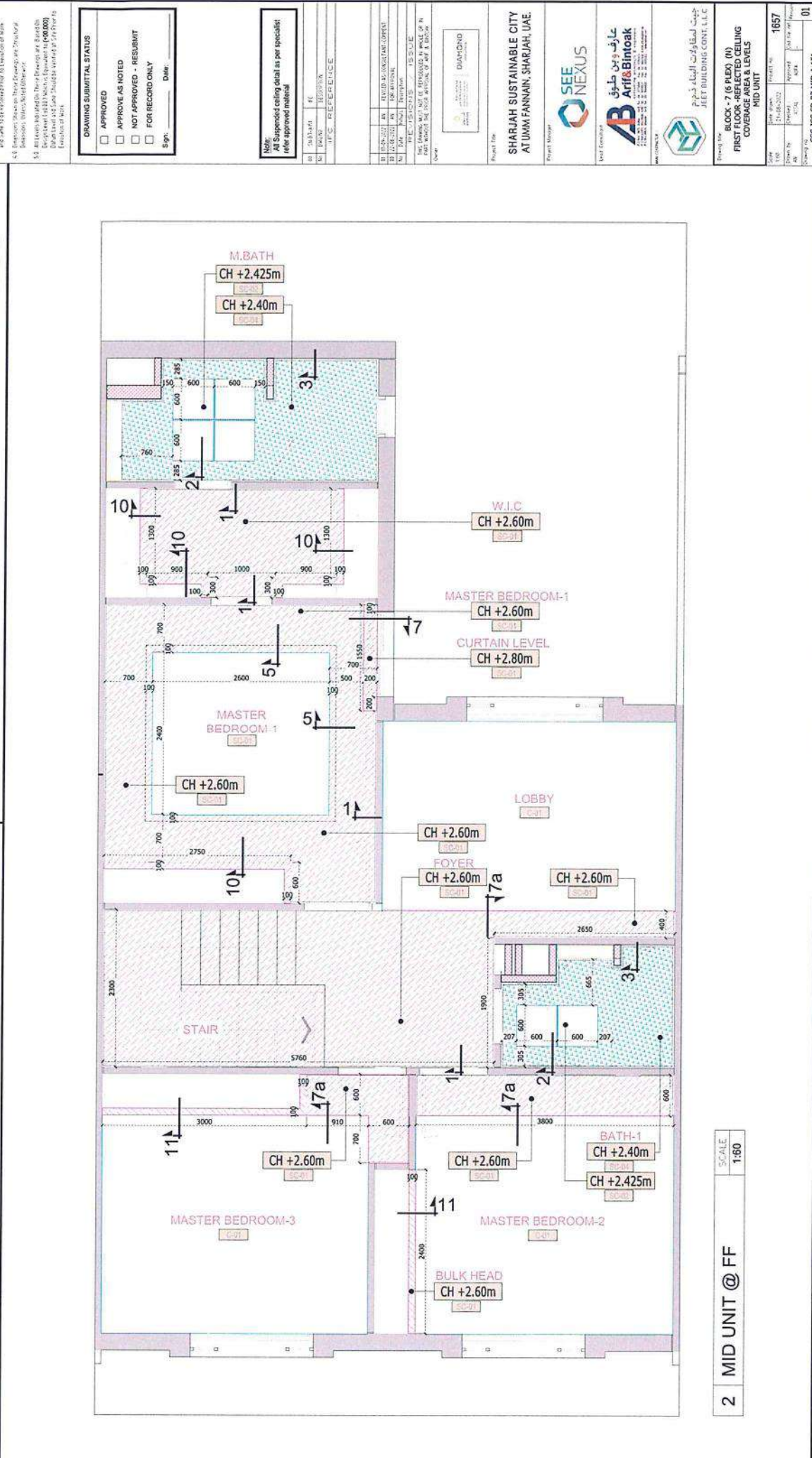

2 MID UNIT @ FF

SCALE: 1:60



PORTFOLIO - GRC



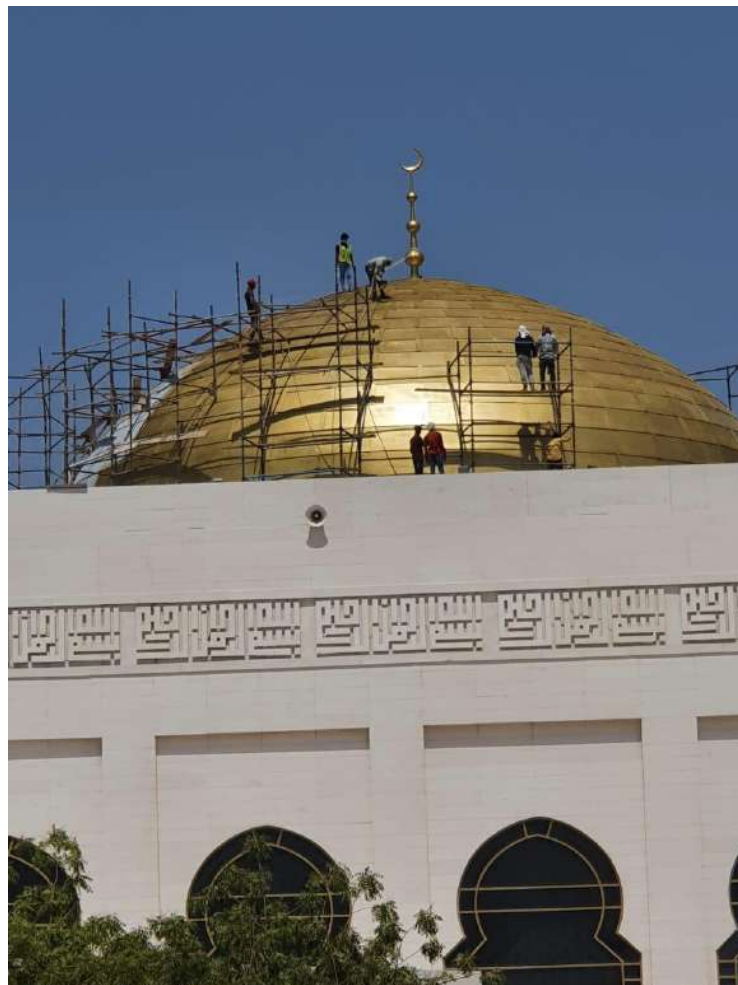















PORTFOLIO - GYPSUM







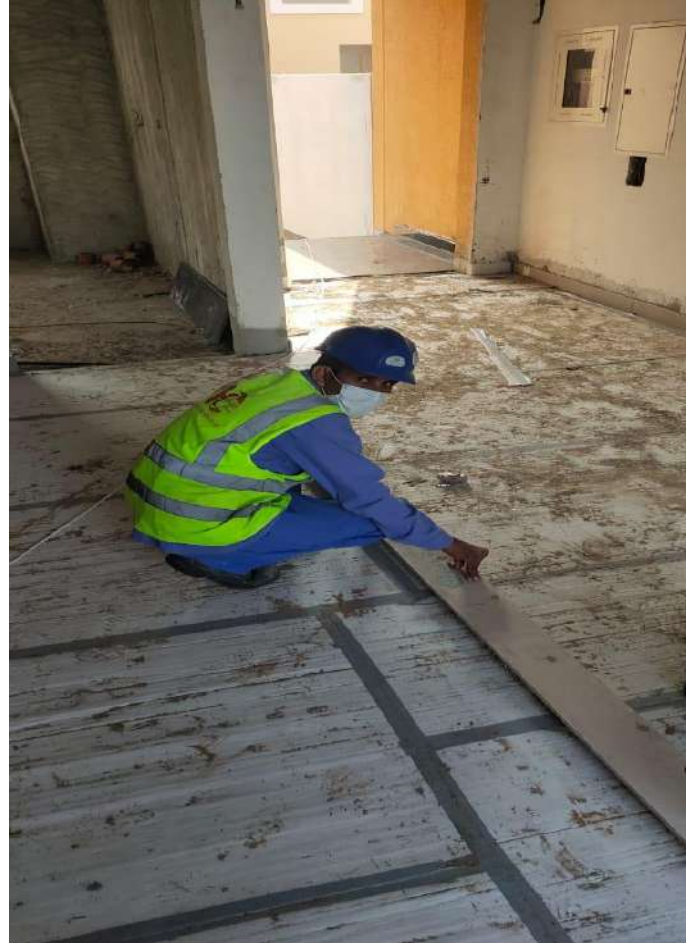

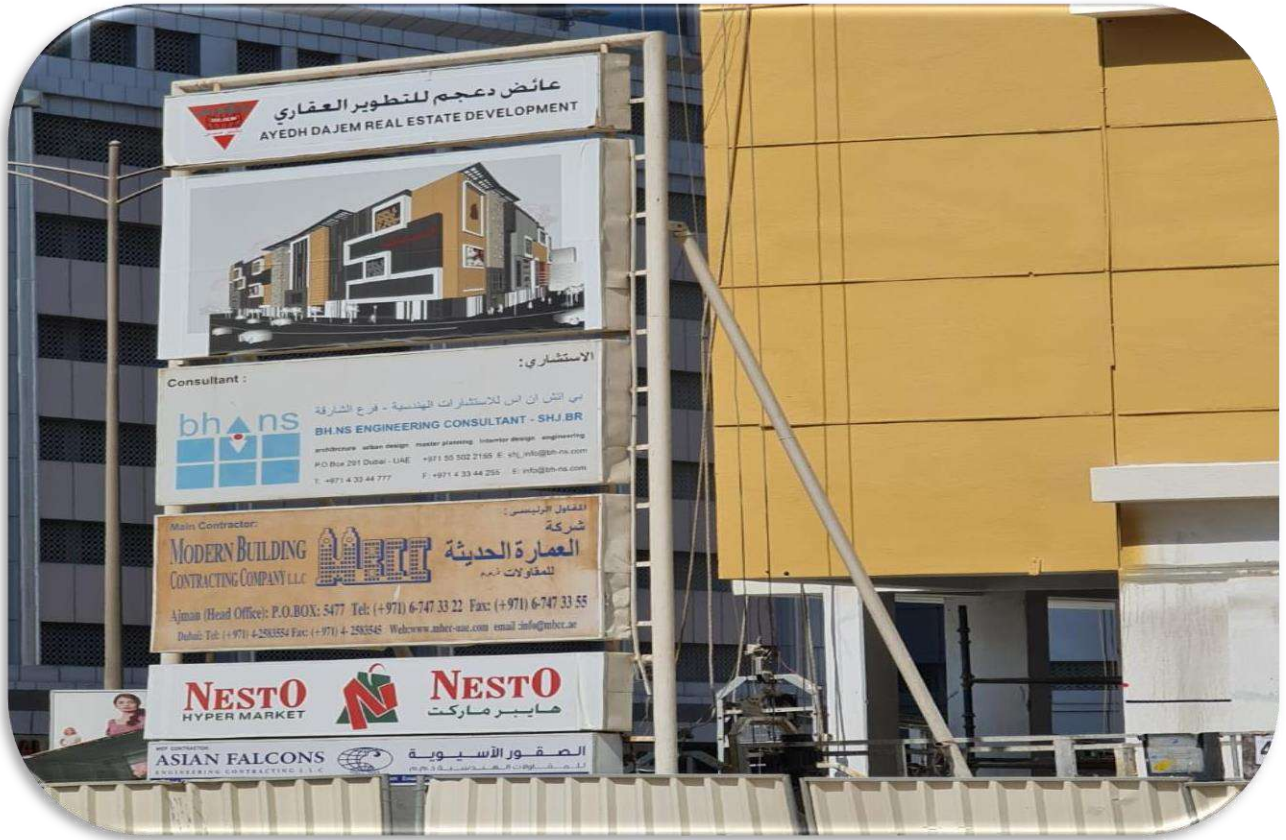

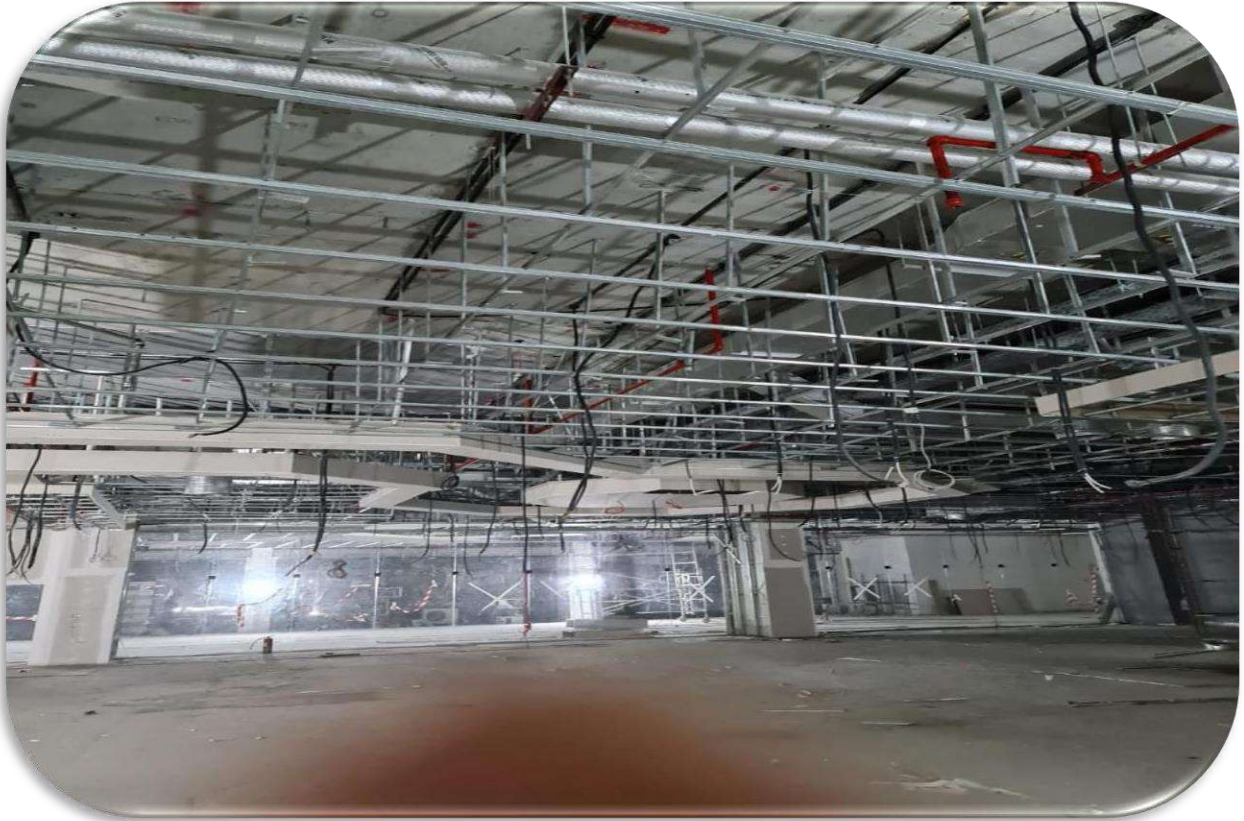













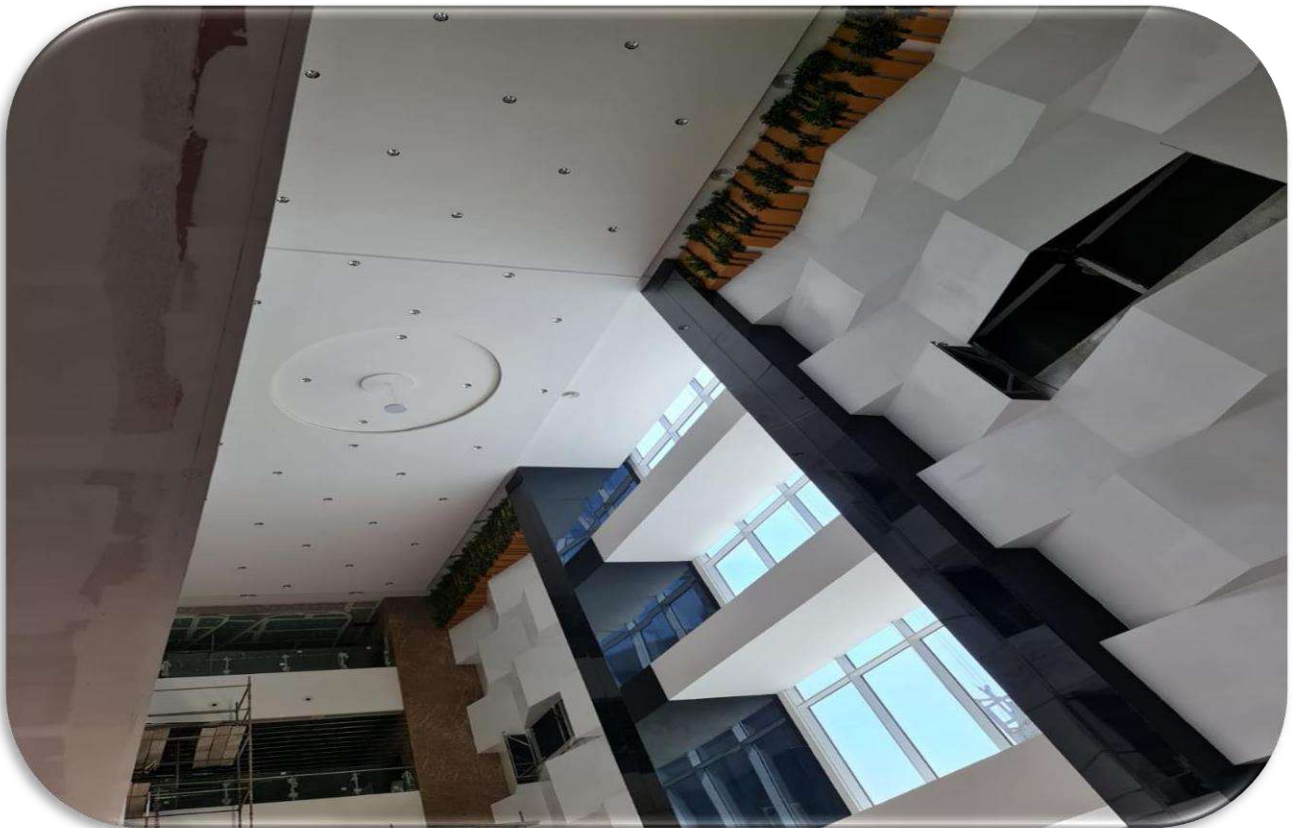
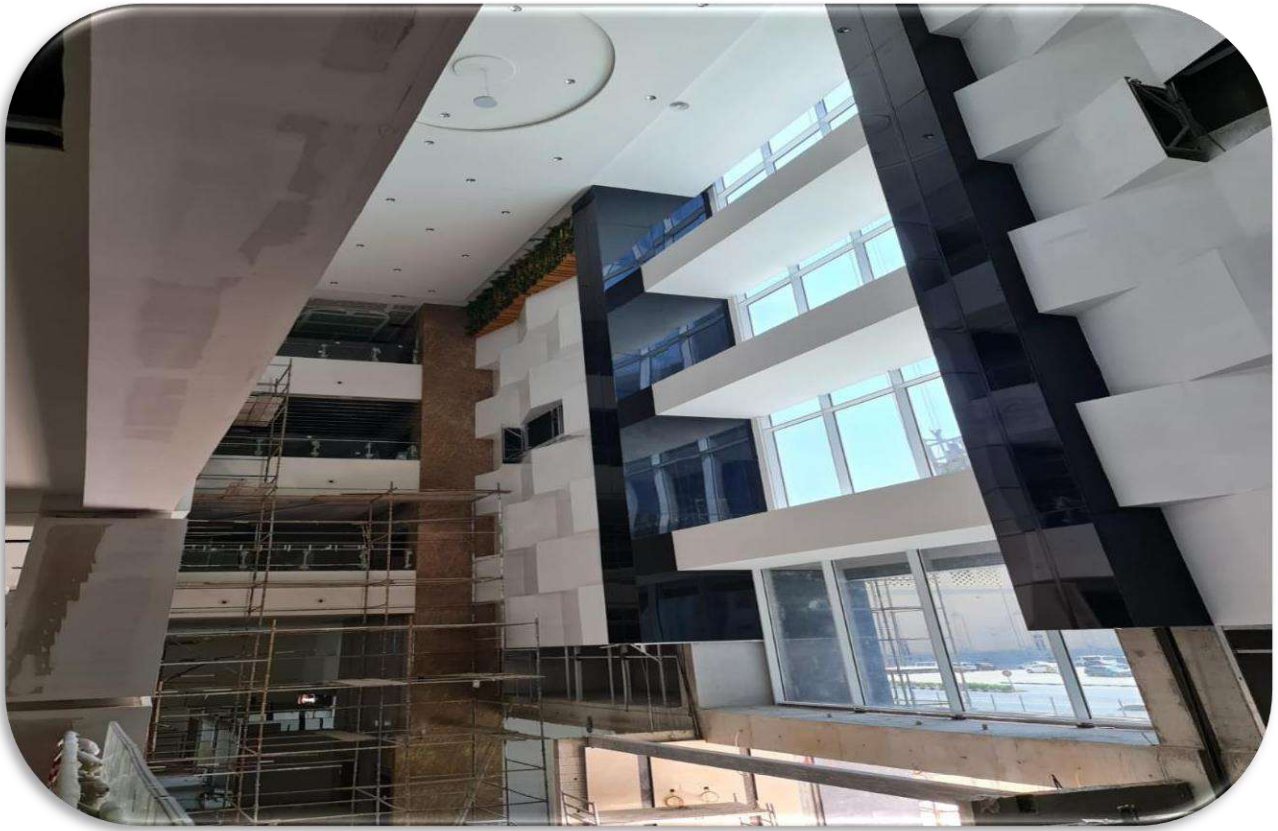



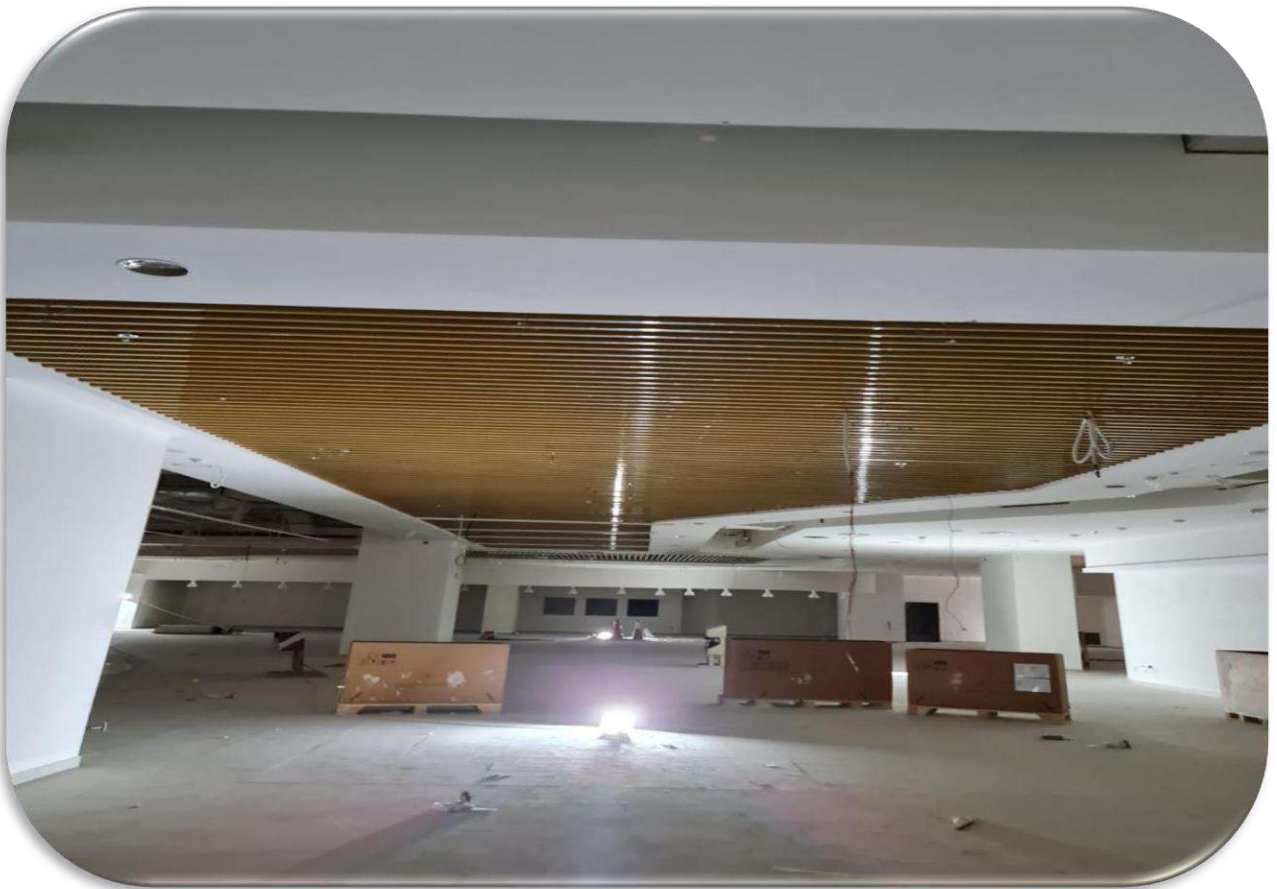







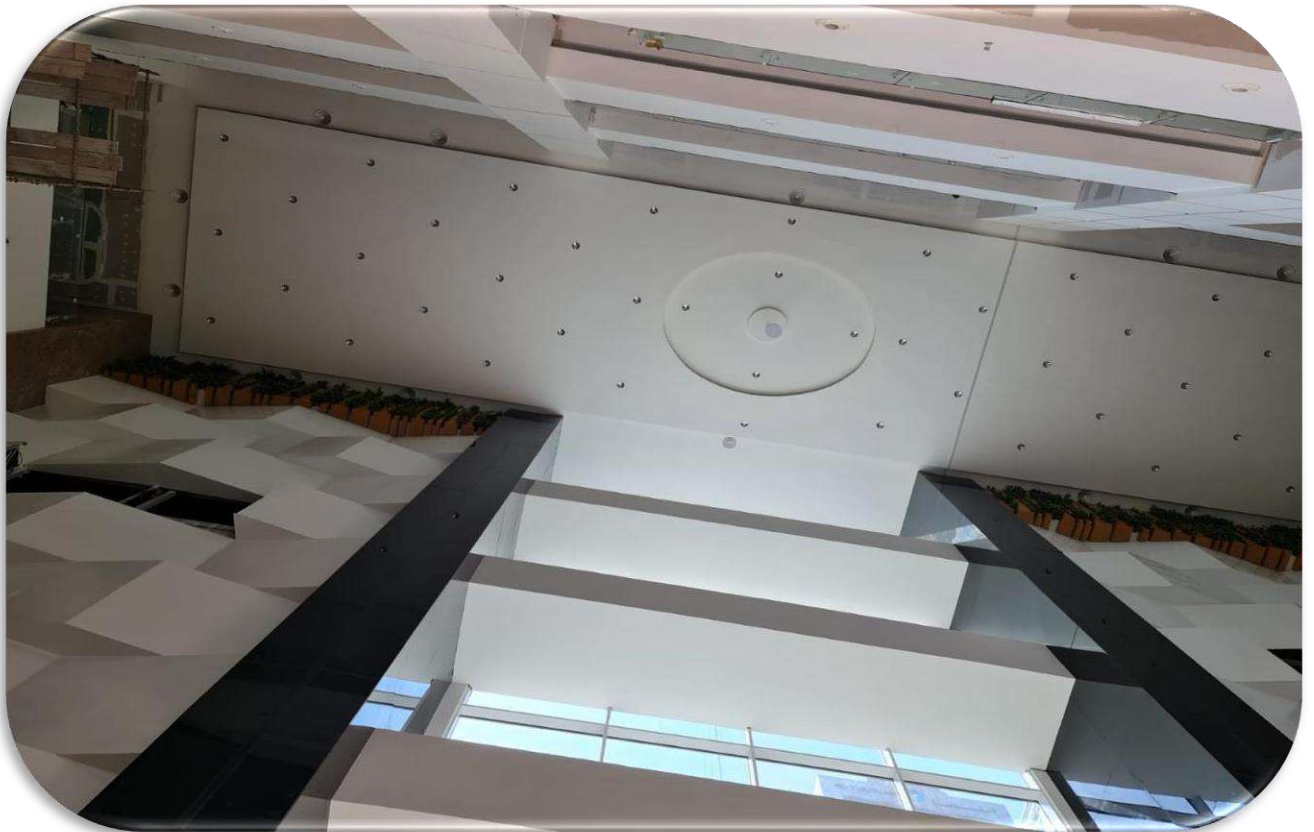

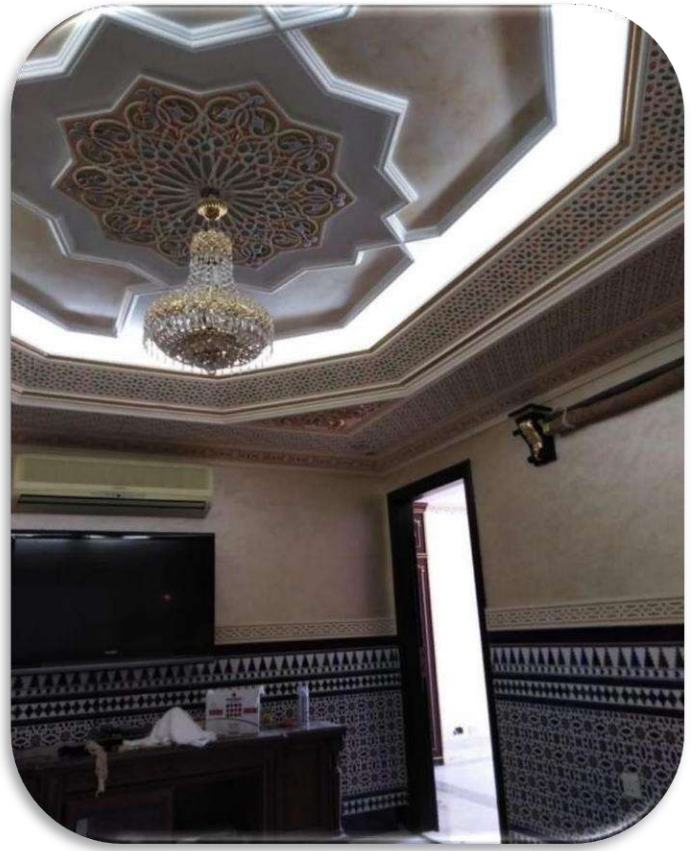









PILLARS OF THE COMPANY



Research



**Innovative
Designs**



Skilled Team



Accurate



**Quality
Assurance**



**Progress Report
checked Weekly**

SISTER COMPANIES

TIWARI CONSTRUCTION
.LLC (DUBAI)

TIWARI
CONSTRUCTION CO
.LLC (SHARJAH)

TAREEQ AL NEEL
TECH CONT L.L.C
(SHARJAH)

TRIPATHI TECHNICAL
SERVICES L.L.C
(DUBAI)



[+971 52 632 2900](tel:+971526322900)

[+971 50 576 2648](tel:+971505762648)



info@tiwarigroup.ae

constructiontiwari@gmail.com



[Tiwari Group Of Companies](https://www.facebook.com/TiwariGroupOfCompanies)



<https://tiwarigroup.ae/>

